

ABELL
SURVEYING & MAPPING

1140 SEQUOIA STREET • DELAVAN, WISCONSIN 53115
262-728-6737

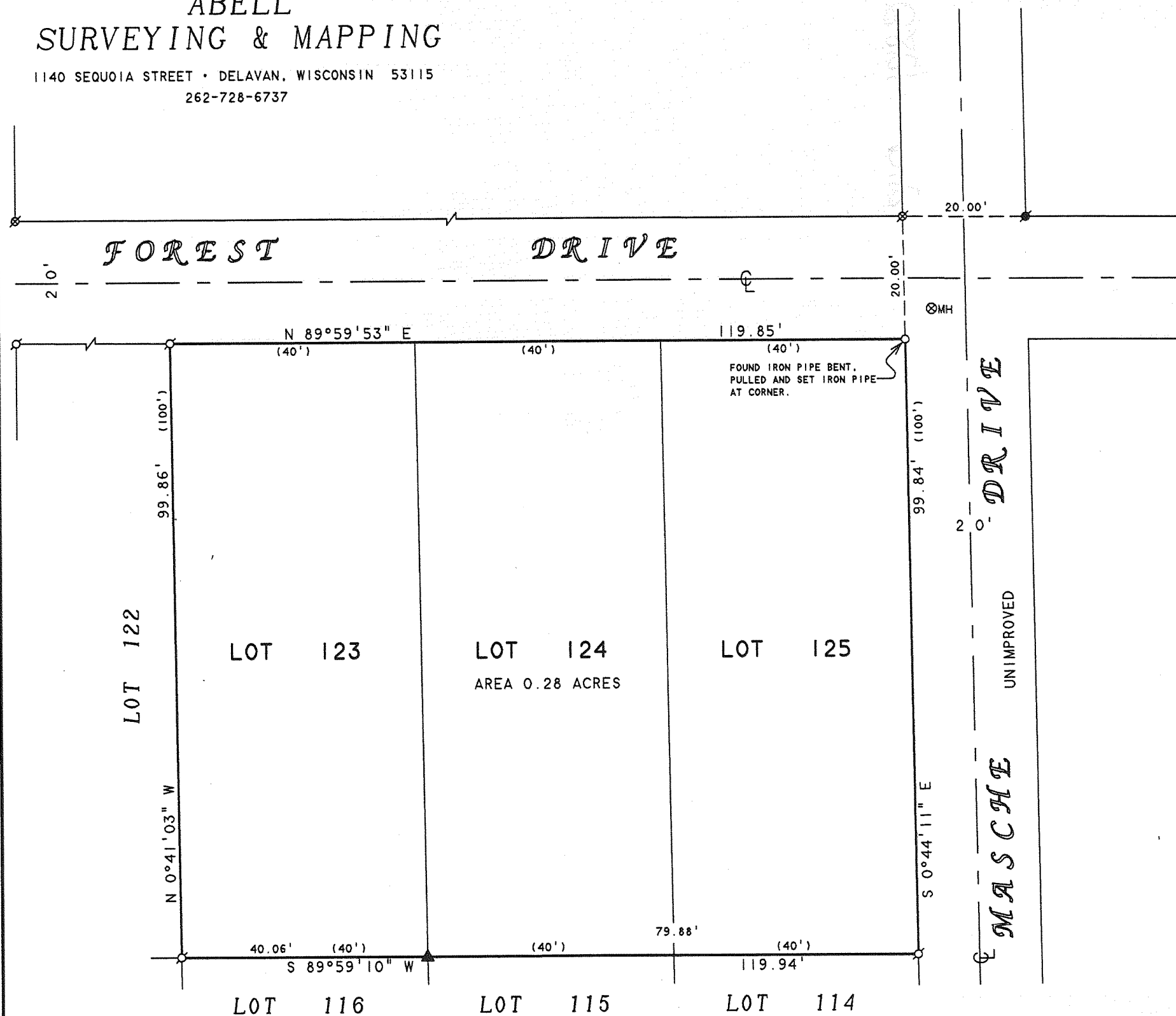

NOTE: BEARINGS ARE REFERENCED TO
EXISTING SURVEY RECORDS.

N



SCALE 1"=20'

LEGEND

- ⊙ - IRON PIPE FOUND
- ⊙ - IRON ROD FOUND
- ⊙ - PK NAIL IN BLACKTOP ROADWAY FOUND
- ▲ - FOUND PIECE OF STEEL FENCE POST
- - 1" DIA. IRON PIPE SET
- ⊙MH - MANHOLE COVER
- () - RECORDED AS

PLAT OF SURVEY OF

LOTS 123-125, KRUMHAAR'S 2nd ADDITION
TO RAVENSWOOD, LOCATED IN T2N, R16E,
WALWORTH COUNTY, WISCONSIN.



I HEREBY CERTIFY THAT I HAVE SURVEYED THE ABOVE DESCRIBED PROPERTY AND THAT THE ABOVE MAP IS A TRUE REPRESENTATION THEREOF AND SHOWS THE SIZE AND LOCATION OF THE PROPERTY, ITS EXTERIOR BOUNDARIES, THE LOCATION OF ALL VISIBLE STRUCTURES AND DIMENSIONS OF ALL PRINCIPAL BUILDINGS THEREON, BOUNDARY FENCES, APPARENT EASEMENTS, ROADWAYS AND VISIBLE ENCROACHMENTS, IF ANY, TO THE BEST OF MY KNOWLEDGE AND BELIEF.

THIS SURVEY IS MADE FOR THE USE OF THE PRESENT OWNERS OF THE PROPERTY, AND ALSO THOSE WHO PURCHASE, MORTGAGE, OR GUARANTEE THE TITLE THERETO WITHIN ONE (1) YEAR FROM DATE HEREON.

David F. Abell

DAVID F. ABELL
WISCONSIN REGISTERED LAND SURVEYOR, S-1596

May 22, 2006

DATE JOB NUMBER - 06046
NOTE: THIS IS NOT A CERTIFIED COPY UNLESS SEALED.

ORDERED BY: KATHY STRYSZAK
4851 N. TRIPP AVENUE
CHICAGO, IL 60630

FRAG -19

216-4282